CORPORATE STRUCTURE

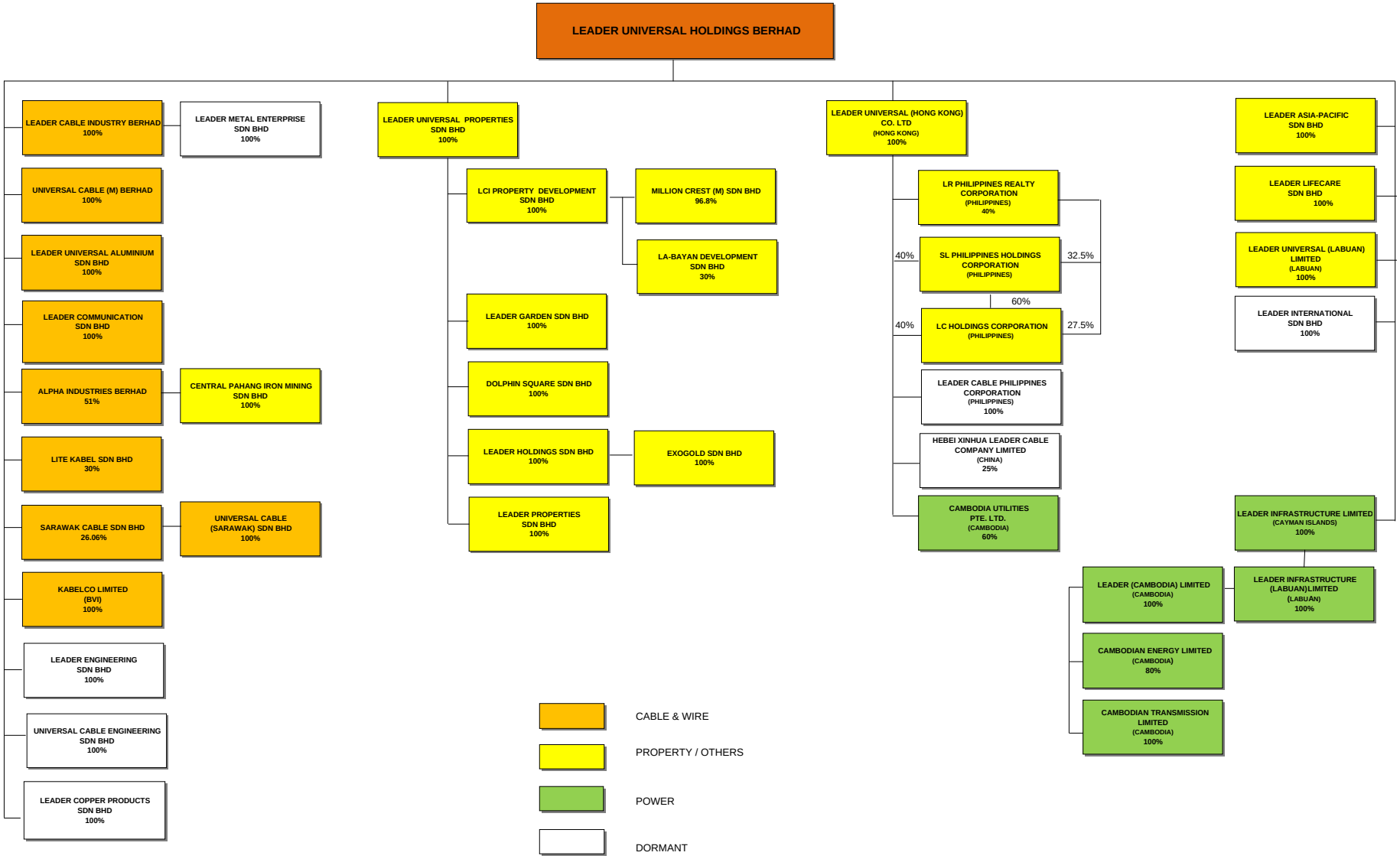

1/7/2010